



One Blackfriars, Blackfriars Road, London SE1 9PB

This North-West, Manhattan Studio apartment is situated on the fifth floor, has a spacious open-plan design, a luxury shower room, storage and a fitted kitchen. On the east side of Blackfriars Bridge, One Blackfriars will be one of the tallest residential developments in Europe and is already gaining recognition for what will be a truly impressive icon on the London skyline. Floor to ceiling windows optimise natural light and residents have the benefit of some of the best facilities in London; including a spa, gym and swimming pool, cinema room, snow room, wine store and business suite. One Blackfriars specification is as high as it gets. Every apartment benefits from oak and stone flooring, Miele appliances, Sonos SoundBar system, built-in touch screen control system and marble bathrooms. Moments from recently renovated Southwark tube station and short walking distance to Blackfriars (6 minutes) and Waterloo stations, (12 minutes).

Studio Room : Shower Room : Kitchen : 24 Hour Concierge : Residents Pool : Residents Gym :
Residents Sky Lounge : Residents Cinema Room : Residents Snow Room : Residents Wine Store :
Residents Business Lounge : EPC Rating TBC

Subject To Contract

Leasehold



Terms and Conditions

Tenure

Leasehold

Disclaimer

These particulars have been produced as a general guide for this property only and no other purpose. They are not an offer or contract. You should not rely on statements in these particulars or by word of mouth or in writing as being factually accurate about the property, its condition or its value. Neither any primary agent or joint agent has any authority to make or give any representations or warranties in relation to the property, and accordingly any information given is entirely without responsibility on the part of the agents or seller(s).

The photographs show only certain parts of the property as they appeared at the time they were taken. Any areas, measurements and distances given are approximate only. Any reference to alterations to, or use of, any part of the property does not mean that any necessary planning, building regulations or other consent has been obtained nor have any services, equipment or facilities been tested. A buyer should satisfy themselves by inspection or otherwise. The VAT position relating to the property may change without notice. Please contact us for further information regarding the property redress scheme which we are a member of.

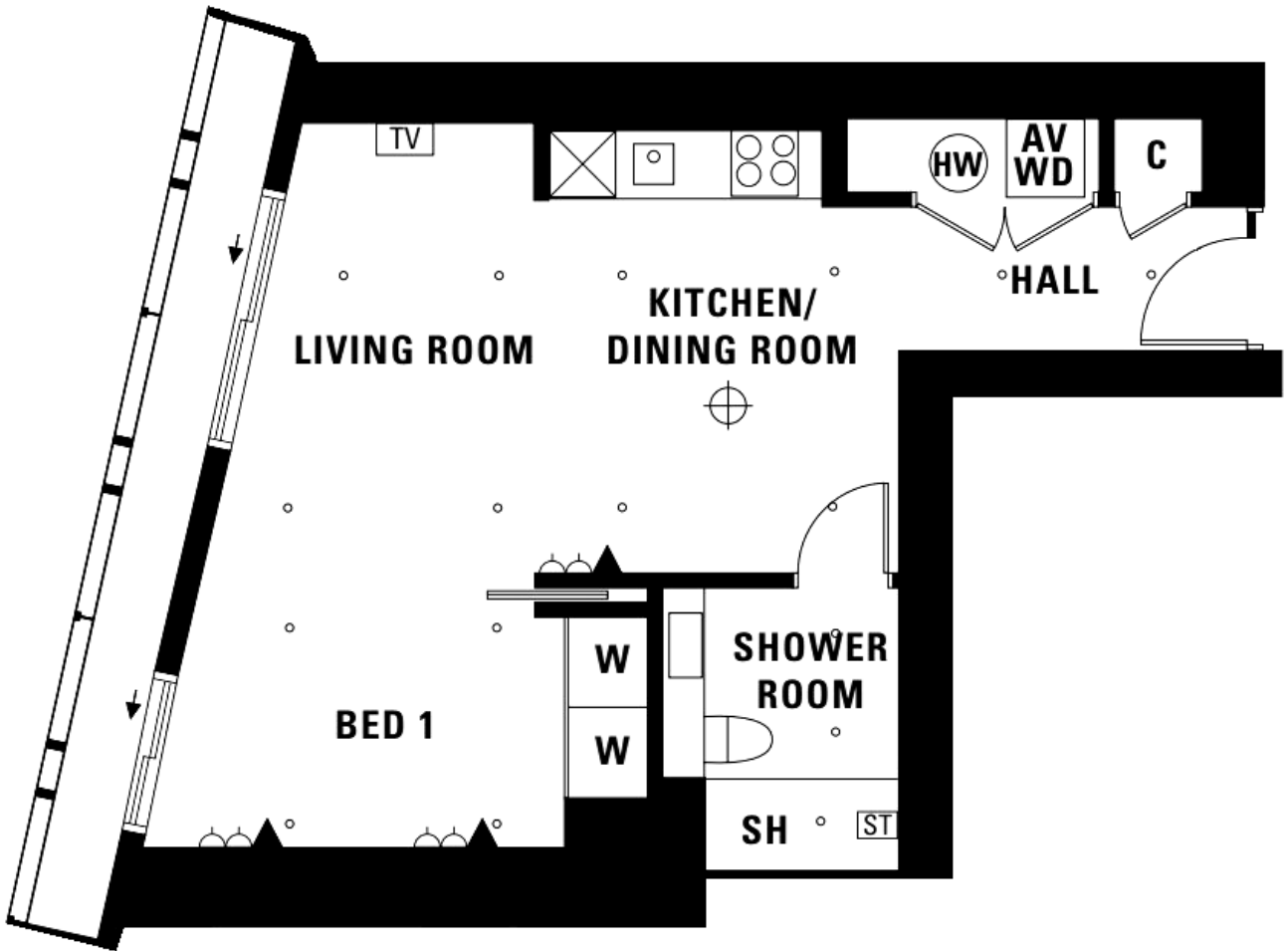

1019

LIVING4.24m x 2.98m

13'10" x 9'9"

KITCHEN/DINING3.39m x 3.31m

11'2" x 10'10"

BEDROOM3.74m x 2.25m

12'3" x 7'4"

GROSS INTERNAL AREA49.45 sq m

532.30 sq ft